Retail Space - 1,500 SF

HALPERN ENTERPRISES, INC.

4450 Nelson Brogdon Boulevard NE, Sugar Hill, GA 30518

Space 28 - Medical or Office

Available for Lease

This 1,500 square foot unit, formerly a chiropractor office, is fully built out and ready to be customized to fit your business. The space features a reception area, divided open areas and a number of private rooms.

Video Tour & More Information

Contact

Benjamin Halpern
Regional Leasing Director

bhalpern@halpernent.com
(770) 508-3325

Retail Space - 1,500 SF

4450 Nelson Brogdon Boulevard NE, Sugar Hill, GA 30518

Space 28 - Existing Floor Plan

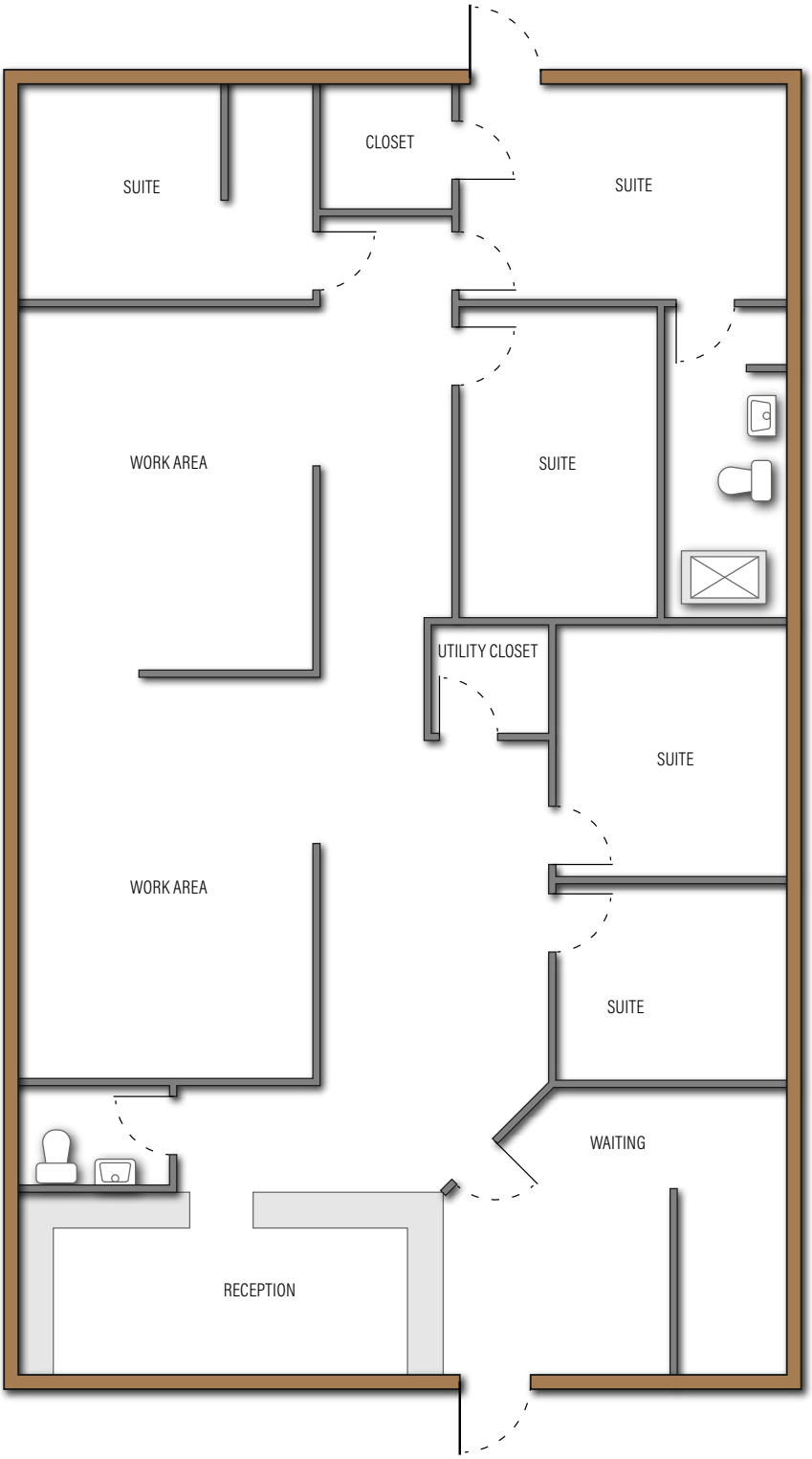

Benjamin Halpern | bhalpern@halpernent.com | 770-508-3325

Retail Space - 1,500 SF

4450 Nelson Brogdon Boulevard NE, Sugar Hill, GA 30518

Space 28 - Unit Location

Benjamin Halpern | bhalpern@halpernent.com | 770-508-3325